DATE	DESCRIPTION	REV.
4/11/02	① dimension is added. missing details are added	A
4/12/02	② add notch	B
9/23/02	③ Mat'l was PBT	C

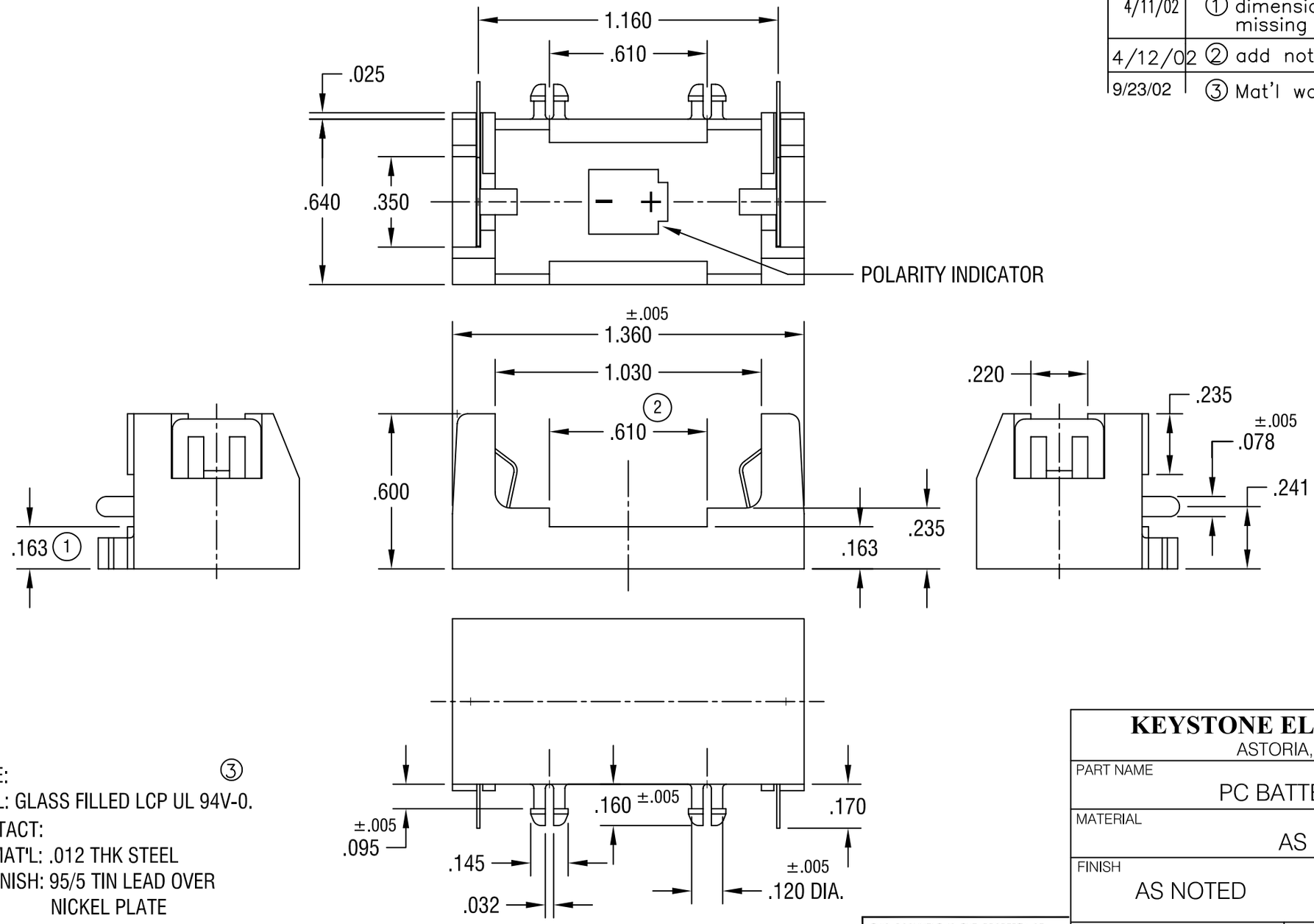

NOTE:

1. BASE: ③
   MAT'L: GLASS FILLED LCP UL 94V-0.
2. CONTACT:
   MAT'L: .012 THK STEEL
   FINISH: 95/5 TIN LEAD OVER NICKEL PLATE

THIS DOCUMENT IS THE PROPERTY OF KEYSTONE ELECTRONICS CORP. AND SHALL NOT BE REPRODUCED, DISTRIBUTED OR USED AS A BASIS FOR MANUFACTURE WITHOUT PRIOR WRITTEN PERMISSION FROM KEYSTONE ELECTRONICS CORP.

KEYSTONE ELECTRONICS CORP.
ASTORIA, N.Y. 11105-2017

PART NAME	PC BATTERY HOLDER		
MATERIAL	AS NOTED		
FINISH	AS NOTED	DRN BY LARRY	DATE 4/9/02
		APP'D	SCALE 2X
TOLERANCES INCH [MM] DECIMAL ± .010 [±] ANGULAR ± 1° UNLESS OTHERWISE SPECIFIED	CODE C	DWG NO.	TD-524RB