- Economical and reliable contacts are ideal for molded cases with self contained battery compartments
- "Spring Tab" design for either wire lead or PC mounting
- Unique spring contacts adjust to variations in battery lengths
- Reliable spring contacts assure low contact resistance and a dependable connection
- Space saving, economical, excellent mechanical construction

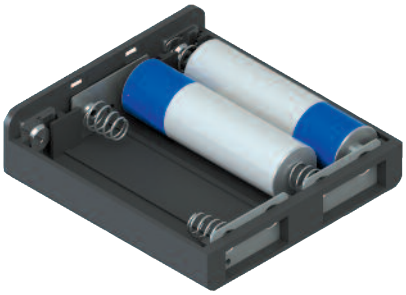

MATERIAL:
Plate: .020 (.51) Steel, Nickel Plate **Spring:** Spring Steel, Nickel Plate

Refer to page 42 for Battery Contact Layout & Mounting Details

"A" CELL

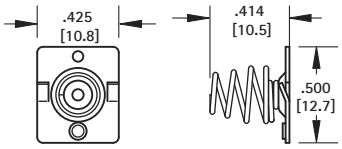

CAT. NO. 5222

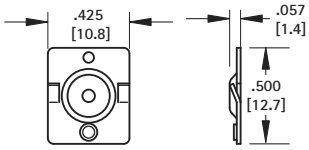

CAT. NO. 5221

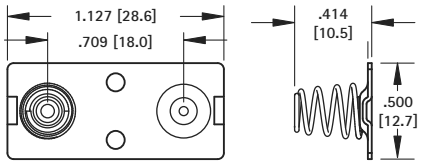

CAT. NO. 5207

"C" CELL

(+) POSITIVE BUTTON

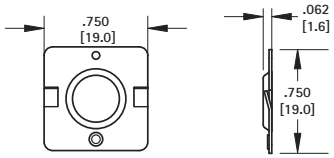

CAT. NO. 5240

(-) NEGATIVE SPRING

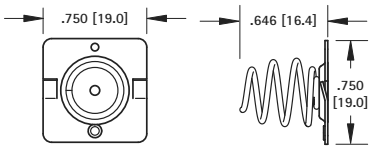

CAT. NO. 5241

DUAL CONTACT

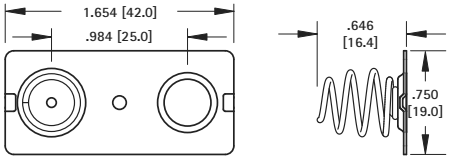

CAT. NO. 5242

"D" CELL

(+) POSITIVE BUTTON

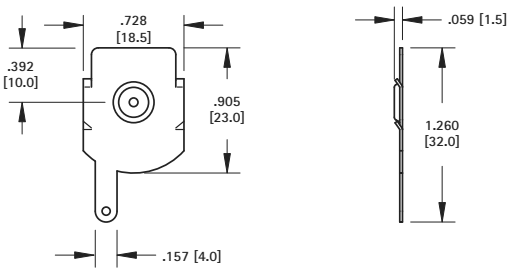

CAT. NO. 5250

(-) NEGATIVE SPRING

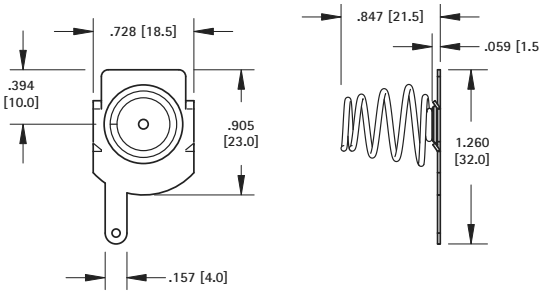

CAT. NO. 5251

DUAL CONTACT

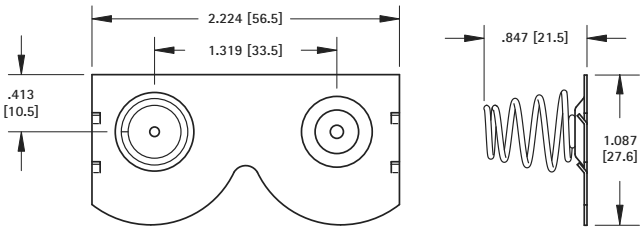

CAT. NO. 5253 Left

CAT. NO. 5252 Right (Shown)